

Doa Anak-anak Kereluatan-7.4.2019

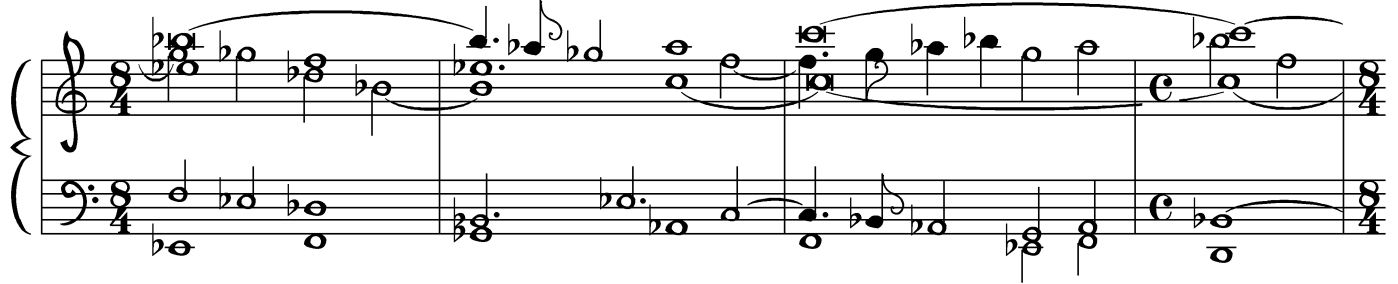
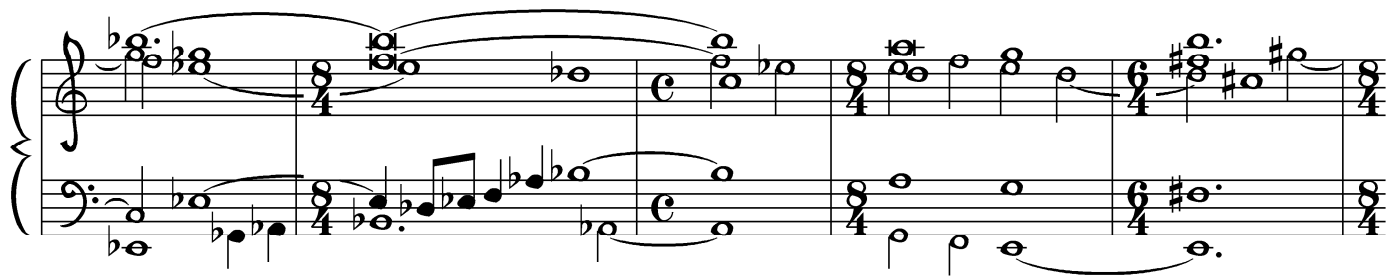
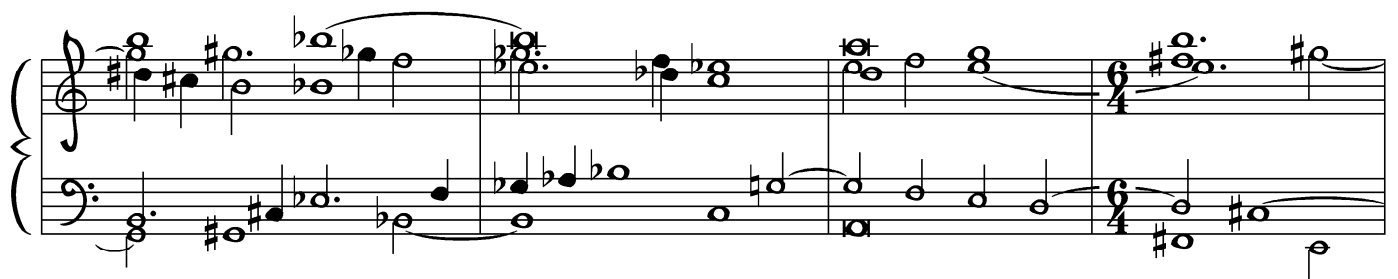
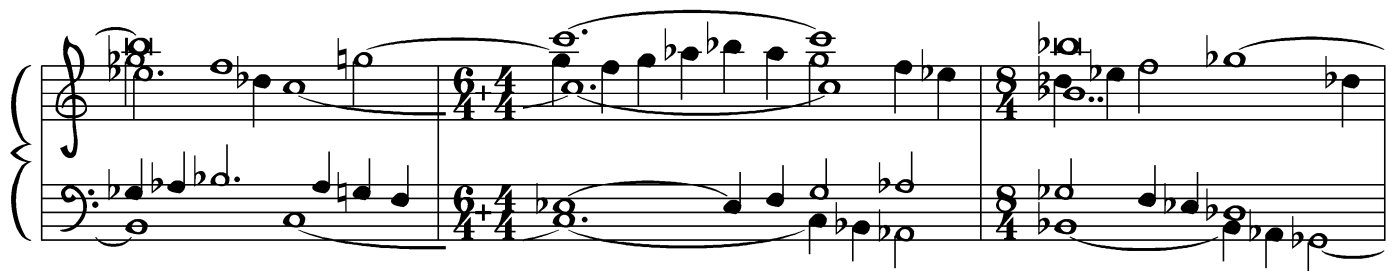
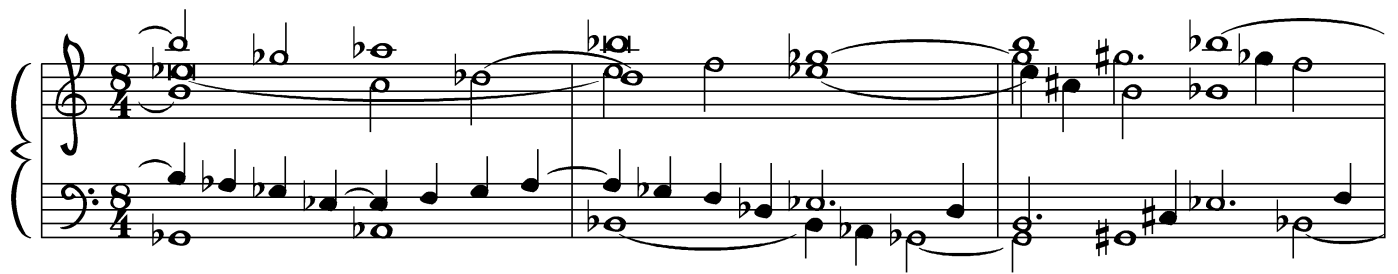

Dedicated to Kumari
(the living vessel of
Durga) Kolomiets
Tatyana Sergeevna
with absolute adoring

